BANDAI entertainment

Pioneer

WANTED 2000

Join the Re

GUNDAM WING is HOT!

A Smash hit on
Cartoon Network's
TOONAMI Block.

Encore presentations at
Midnight weekdays and in
Saturday's new "Rising Sun" slot.

Action Figure Model Kits
now available!

More merchandise–
toys, clothing, etc.
coming this summer and fall!

Have it your way:

Edited English VHS $14.98 (3 episodes ea.)
Unedited English VHS $14.98 (3 episodes ea.)
Dual Language DVD $24.98 (5 episodes ea.)

Starting with Volume 2, special mail-in offer
for Free Gundam Wing action figure!
(Limited offer; while supplies last).

Summer is HOT with Gundam

volution!

MOBILE SUIT GUNDAM W WING

Mankind has moved into space, settling on large orbiting space stations called Colonies. However, over time, the Earth government became cruel, and began a reign of terror...

The colonies, after many years, fought back. They built five prototype weapons called "Mobile Suits" and sent them to Earth to carry out guerrilla warfare.

Piloting these weapons of destruction were five young men who carry the hopes and dreams of all mankind with them as their Gundams go into battle.

But can peace really be achieved through fighting?

COMING SOON

Gundam Wing

Vol.2: Dark Shadows (Eps 5-7)
Edited and Unedited VHS - $14.98
Vol.3: The Cold Battlefield (Eps 8-10)
Edited and Unedited VHS - $14.98
DVD Operation 2 (Eps 6 -10)
Dual Language DVD - **$24.98**
(2.0 English/2.0 Japanese - Simultaneous Release)
Available 7/2000

© SOTSU AGENCY • SUNRISE, INC. • AND

Fever.

BANDAI entertainment

Pioneer

"incredible series... oozing coolness... the "new generation" of visual anime"
- *GameFan*

"stunning... Great stuff indeed"
- *Gamer's Republic*

"the animation is gorgeous"
- *Chris Beveridge, www.animeondvd.com*

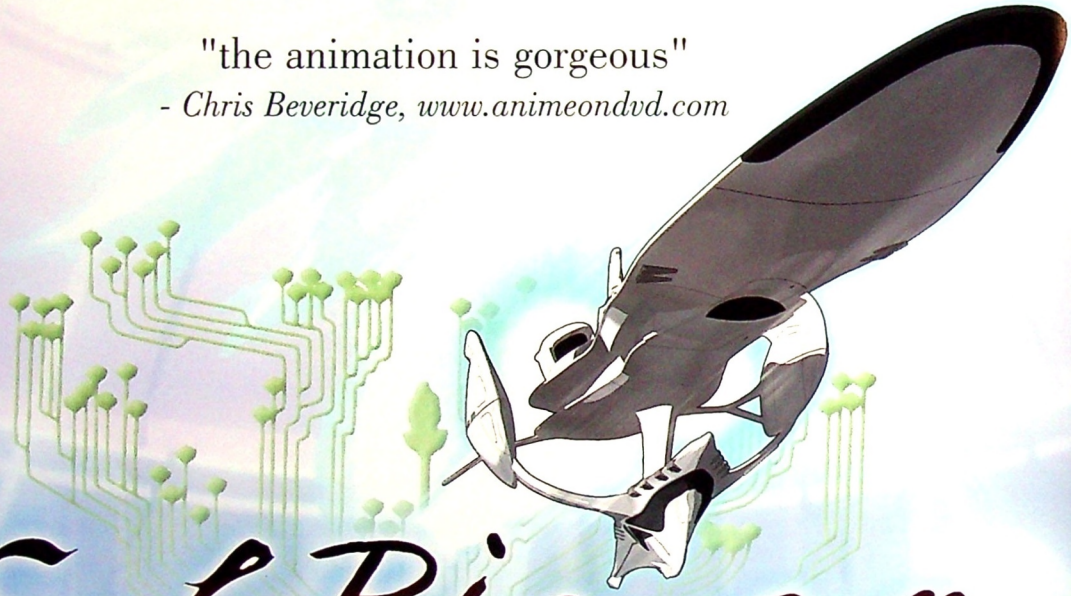

Sol Bianca
THE LEGACY

What does it mean to be free?

Pirates take what they want when they want it, but that freedom comes with a price.

The price may be different each time and for each person, but true freedom is worth the price - Isn't it?

Sol Bianca The Legacy

Three volumes (60 min. ea.)
Lost Treasures - Available Now
Separation - August 22, 2000
Going Home - December 31, 2000

Available in these formats
VHS English Language - $24.98 ea.
VHS English Subtitled - $29.98 ea.
Dual Language DVD - $29.98 ea.
(English 5.1 - Japanese 5.1 Simultaneous Release)

The galaxy will never be the same once these women get through with it!
100% Digital Animation & Film Transfer with the highest quality sound (VHS Dolby Pro-Logic, DVD 5.1 Mix for both English & Japanese)
Contains a 4-minute trailer for the next volume and a 6-minute Animetronic trailer featuring Sol Bianca footage.
Action figure coming this Winter from Todd McFarlane Toys! Directed by Hiroyuki Ochi (Armitage III)
Don't miss the limited mail-in offer for Tarot Cards (while supplies last).
© 1999 AIC/Pioneer LDC Inc. Pioneer Entertainment (USA) L.P.

On Fox Kids
this fall!
Where Fantasy
Becomes Reality...
Escaflowne
Escaflowne © Sunrise • TX

The Ultimate Fantasy Adventure!

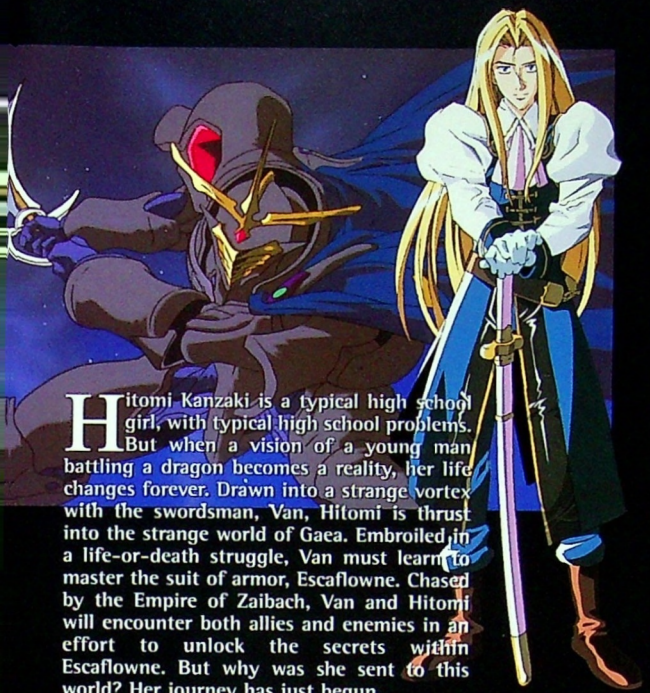

Hitomi Kanzaki is a typical high school girl, with typical high school problems. But when a vision of a young man battling a dragon becomes a reality, her life changes forever. Drawn into a strange vortex with the swordsman, Van, Hitomi is thrust into the strange world of Gaea. Embroiled in a life-or-death struggle, Van must learn to master the suit of armor, Escaflowne. Chased by the Empire of Zaibach, Van and Hitomi will encounter both allies and enemies in an effort to unlock the secrets within Escaflowne. But why was she sent to this world? Her journey has just begun.

Now, for the first time, a VHS English Language version will be available, with a bimonthly release beginning in October 2000. Bilingual DVDs will have a simultaneous release with the dubbed VHS.

DVD Features include:

- Animated Interactive Menus
- Two Audio Tracks (Japanese and English)
- English Subtitles
- Extras including music videos, behind the scenes footage, and interviews with the cast and creators!

WANTED 2000

EscaFlowne

Vol 1: Dragons and Destiny (Eps 1-4) - 10/2000
Vol 2: Betrayal and Trust (Eps 5-8) - 12/2000
Vol 3: Angels and Demons (Eps 9-11) - 2/2001
Vol 4: Past and Present (Eps 12-14) - 4/2001
Vols 5-8: to be announced
English Language VHS - $19.98 each
Dual Language DVD - $29.98 each

EscaFlowne © SUNRISE, INC. • TX

- *Created by Shoji Kawamori (Macross Plus)*
- *Character Designs by Nobuteru Yuuki (Record of Lodoss Wars, X)*
- *Music by Yoko Kanno (Cowboy Bebop, Macross Plus)*

EscaFlowne is Big!

- On Fox Kids this fall.
- Limited-Edition cold-cast resin statues available.
- Hitomi's Tarot Cards Only available with purchase of DVD or VHS dub.

For More Information on Escaflowne, visit
http://www.bandai-ent.com

The Escaflowne Statuette

Celebrating the release of The Vision of Escaflowne on DVD for the first time, Bandai Entertainment proudly presents its first limited collection series release. As part of the overall Escaflowne merchandising campaign, these limited Escaflowne statues will be in high demand during the release of the DVD series.

Who is the Real Vash?
To a man who can't remember his past, there is no direction to run away. There is only a need to search for the fragments of memories that may lead to the truth...
The Fool?
The Lover?
Mr. Nice Guy?
The Killer?!
TRIGU
Trigun
Volumes 1-8 (75-100 min. ea
English Version - $24.98
English Subtitled - $29.9 ea.
Dual Language DVD-$29.9 ea.
(2.0 English/2.0 Japanese - Simultaneous
Limited Edition Chromium
the cover art on every volu
(While supplies last)
Pioneer
© 1998 Yasuhiro Nightow/SHO GAHO-SHA, TOKUMA SHOTEN, JVC. Licensed
VC

Secrets we have seen:

Sympathy with lost technology.

A man of many scars and secrets.

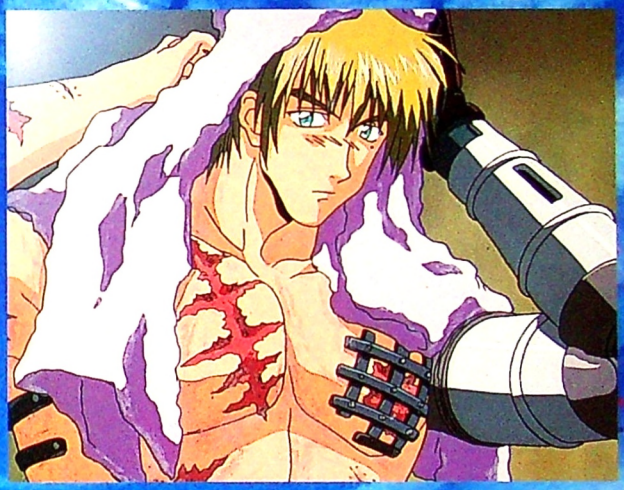

The Happy Fool must disappear as Vash's past comes roaring back to haunt him in a hail of gunfire. Will the insurance girls like the Vash that they must now meet?

What secrets lie dead ahead?

SPACE CROWDED.....
IS GETTING

Alien Empires.

Beautiful Princesses.

Hostile Enemies.

Lafiel

An alien princess.

CREST OF THE

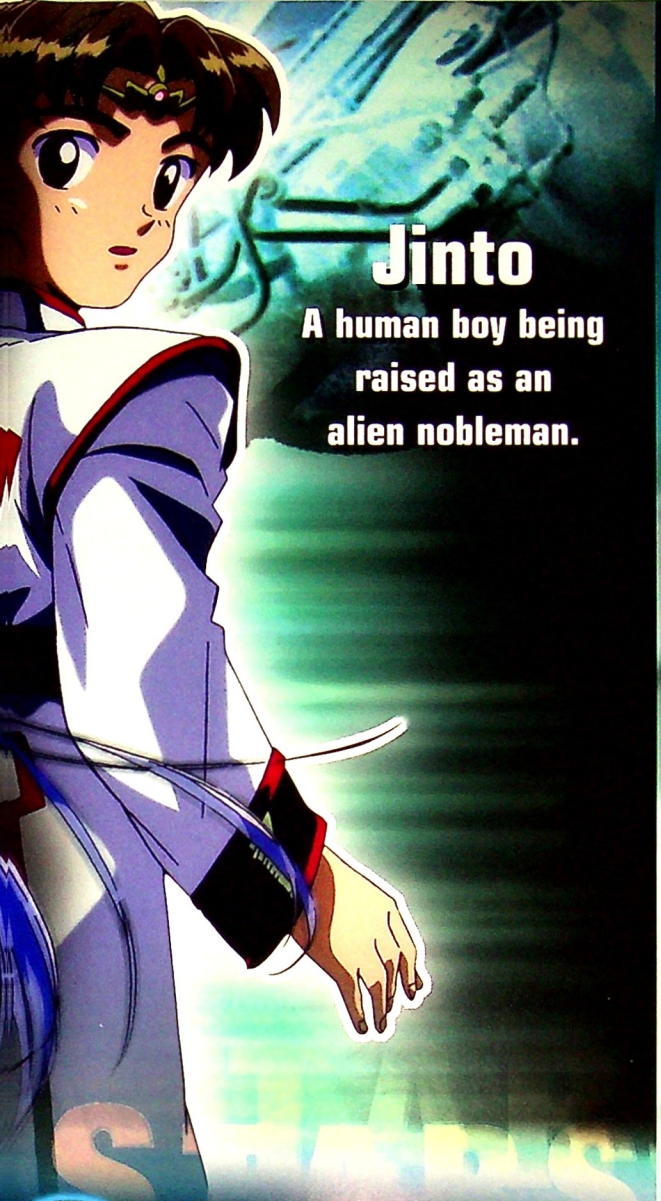

Jinto

A human boy being raised as an alien nobleman.

STARS

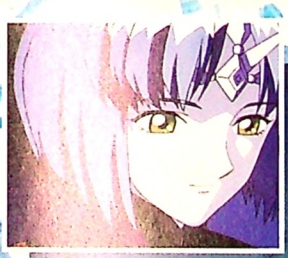

Jinto Lin's life changed forever the day that the Humankind Empire Abh came to his home planet Martine. In a matter of minutes, they had taken over–without firing a shot.

As part of the settlement, Jinto's father, the ruler of Martine, was granted noble status and Jinto found himself suddenly departing to study the rules and culture of a lifestyle he never imagined–or wanted.

Now, Jinto stands ready to continue the next phase of his training. And en route, he finally meets his first Abh–the lovely Lafiel. But she, like all the Abhs, is more than she appears to be. And soon they find themselves fighting for their very lives...

WANTED 2001

Crest of the Stars

Vol. 1: To The Stars (Eps 1-4)
Vol. 2: The Politics of War (Eps 5-7)
Vol. 3: Wayward Soldiers (Eps 8-10)
Vol. 4: Into the Unknown (Eps 11-13)
English Language VHS - **$19.98 ea.**
Dual Language DVD - **$29.98 ea.**
(2.0 English/2.0 Japanese - Simultaneous Release)
Starting 2001

© Hiroyuki Morioka / Hoppa-kai Publishing, Inc. © SUNRISE

BANDAI entertainment

Meet A Pirate's Worst Nightmare...

JOIN THE CREW OF
Danger.
Adventure.
Passion.
Martial Arts.
ANGEL LINKS
WANTED!
Angel Links
Vol. 1 - Avenging Angel (Eps 1-4)
Vol. 2 - Fallen Angel (Eps 5-7)
Vol. 3 - Broken Angel (Eps 8-10)
Vol. 4 - Eternal Angel (Eps 11-13)
English Language VHS - $19.98 ea.
Dual Language DVD - $29.98 ea.
(5.1 English/2.0 Japanese - Simultaneous Release)
Coming in 2001
© MORNING STAR/SUNRISE, INC.
Meifon is quite an overachiever for a sixteen-year-old girl. She's the head of a major corporation and the captain of a state-of-the-art spaceship that provides a free protection service. And her crew is just as extraordinary. Follow the adventures of the Angel Links as they fight pirates, right wrongs, and try to discover the hidden secrets of Meifon's past...
BANDAI
entertainment

From the creators of
TENCHI MUYO!!
comes a new story
of a boy in trouble!

He may not
make it home.

He may go
insane.

He may get
hurt.

But at least
he gets to drive the
Robots!!

WANTED 2000

Dual

Vision - Sept. 26, 2000
Student Housing - Nov. 28, 2000
Artifacts - Jan. 30, 2001
One Vision - Mar. 27, 2001

English & Subtitled Videos-**$24.98 ea.**
Dual Language DVD-**$29.98 ea.**
(2.0 English/2.0 Japanese - Simultaneous Release)

PARALLEL
DUAL!
TROUBLE ADVENTURE

© 1999 AIC • Pioneer LDC, Inc.

Kazuki is known for his hallucinations of giant robots that no one else can see, so he should have expected trouble when the most beautiful girl in the school took an interest... But there's no way he could have expected to be waylaid by a mad scientist and thrown into a parallel world where robots, aliens, and sex-changing uniforms exist!

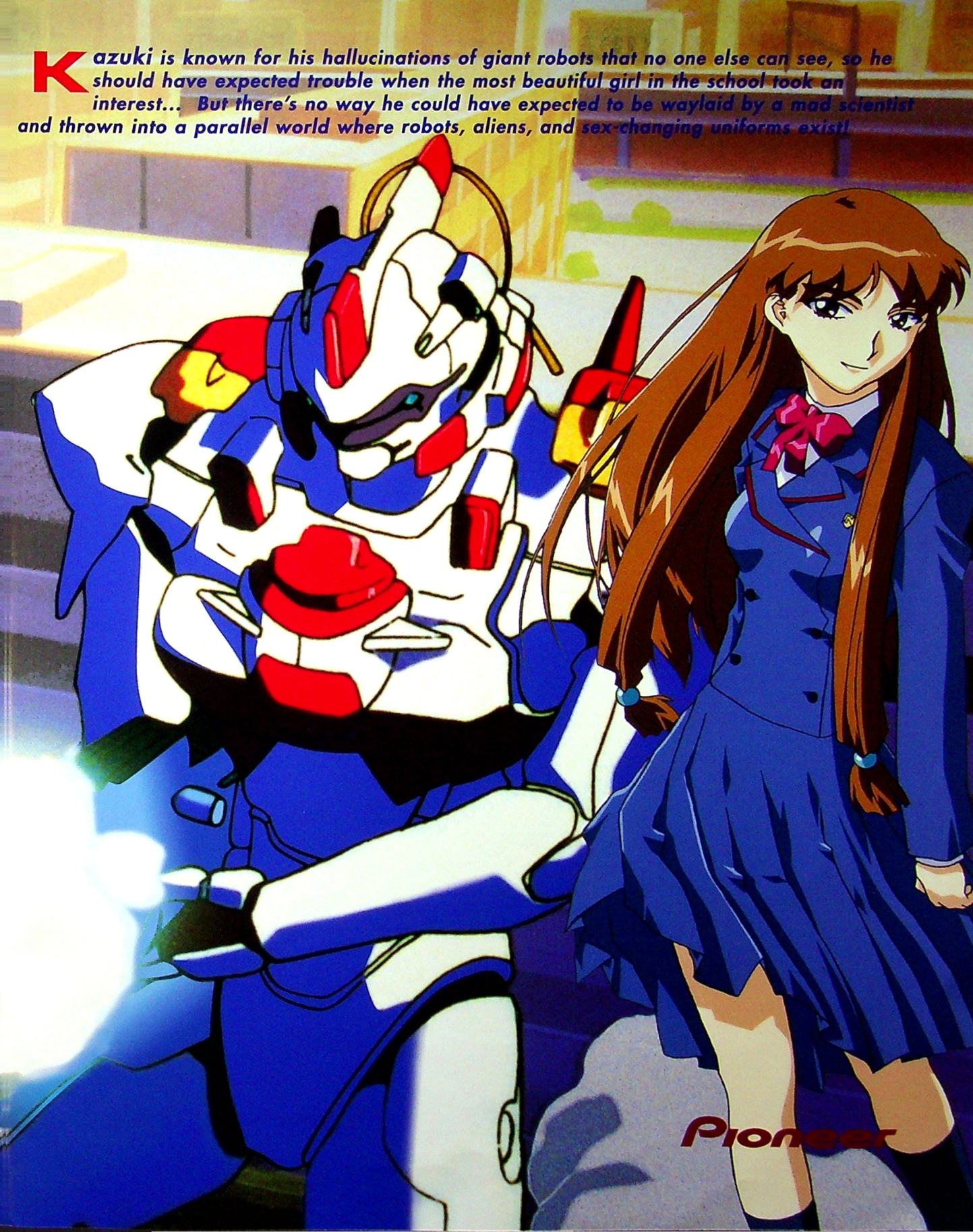

Japan's Greatest Swordsman
Julei chan
The Ninja Girl
Secret of the Lovely Eyepatch

...is an 8th grade girl!

Lovely eye patch

Jiyu Nanohana is really the reincarnation of Yagyu Jubei, the legendary Japanese swordsman.

With her legendary lovely eye patch,

She transforms into Jubei the Ninja Girl

See her fight against

The Ultimate Enemy!

Tenchi Muyonosuke

Mikage (aka "Francoise")

Yagyu Jubei was Japan's top swordsman. Now, he's a character in one of the funniest action comedies in a long time! Akitaroh Daichi, who has worked on some of Japan's funniest anime comedies, has created a unique world where the funny and the serious blend seamlessly. With animation production by Madhouse (the studio behind Ninja Scrolls and Trigun) you can be sure that the quality is high!

WANTED 2000

Jubei-Chan

Vol.1: A Legend Reborn (Eps 1-4) - 8/2000
Vol.2: Basic Ninja Training (Eps 5-7) - 10/2000
Vol.3: Facing the Enemy (Eps 8-10) - 12/2000
Vol. 4: Final Showdown! (Eps 11-13) - 2/2001
English Language VHS - **$19.98 ea.**
Dual Language DVD - **$29.98 ea.**
(5.1 English/2.0 Japanese - Simultaneous Release)

© Akitaroh Daichi • Madhouse/Bandai Visual

BANDAI entertainment

Special Promotion: Buy all four volumes of Jubei-Chan on VHS or DVD and get a free Jubei-Chan T-shirt!

Pioneer

HARD ROCK SAVES THE GALAXY!

Let the three of us introduce you to Black Heaven. Evil aliens are ravaging the galaxy! We have a super weapon, but we can't activate it to its full potential - what can we do?

Fortunately, our boss, Layla, found a guitar sound that will activate our ultimate weapon! Unfortunately, it comes from Oji Tanaka on the barbaric planet Earth, and he's given up his music to have a regular life!

Oji Tanaka Then & Now

In his youth, Oji was a guitar god for Black Heaven, but now he rots behind a desk job and his ex-groupie wife has just thrown away his last guitar! Not to worry! Our super-sexy boss will convince Oji to play again and revive his musical dreams!

WANTED!

Black Heaven

Four Volumes (75-100 min. ea.)
Starting in October 2000
VHS English Language - $24.98 ea.
VHS English Subtitled - $24.98 ea.
Dual Language DVD - $29.98 ea.
(2.0 English/2.0 Japanese - Simultaneous Release)

THE LEGEND OF BLACK HEAVEN

Don't miss the music by John Sykes and the Michael Schenker Group,
and the great performance by those three really sexy alien girls! And don't blink, because the director gave us really tiny parts. What a waste of our wonderful talent!

© 1999 AC Pioneer LDC Inc.

Open your eyes

to the world of shadows lurking beneath the surface of our reality!

3×3 EYES

Based on the Manga by Yuzo Takada
(Blue Seed, Super Cat Girl Nuku Nuku)
published in North America by Dark Horse Comics!

Yakumo lived an ordinary life for a high school kid, except for his night job in a transvestite bar and the fact his dad ran off to Nepal to research the occult... Then, Pai came into his life carrying his father's skull and telling wild stories impossible to believe - until he experienced it firsthand!

Pai is hundreds of years old and appears to be a teenager, but, when the third eye opens on the forehead of her body, the ancient Sanjiyan personality appears... While Pai truly cares for Yakumo, Sanjiyan retains an aloof attitude showing only occasional signs of compassion towards any other life.

WANTED

3x3 Eyes

Immortals (120 min.) - 8.8.00
The Demon Seal (150 min.) - 10.10.00
Two Double-Tape Sets (120-150 min. ea.)
VHS English Language/Subtitled - $34.98 ea.

DVD Collection - 12.28.00
Dual Language 2-Disc DVD Set - $64.98
(2.0 English, 2.0 Japanese)

Pioneer

© 1995 Pioneer Entertainment/Plex/Star Child © 1995-6 Yuzo Takada/Kodansha • Bandai Visual • King Records.

THEY'RE IN FOR THE RIDE OF THEIR LIVES!

Tenamonya VOYAGERS

Three young women are trying to return to Earth from the far reaches of outer space. A teacher, a student, and a former crime boss? They hitch rides, gamble, lie, cheat, and steal–well, one of them does anyway. But they all seem to land in hot water together.

AYAKO HANABISHI
A new teacher whose new school goes bankrupt, leaving her stranded in space. She's always polite and slightly clueless.

WAKANA NANAMIYA
A student on an athletic scholarship at the now-defunct school. She is practical and not afraid to speak her mind.

"SPACE TRASH" PARAILA
When she joins Ayako and Wakana in their quest to get back to Earth, their lives get more interesting–and more dangerous!

WANTED 2000

Tenamonya Voyagers

All 4 episodes on one Volume!
English Language VHS - **$19.98**
Dual Language DVD - **$29.98**
(2.0 English/2.0 Japanese - Simultaneous Release)

Coming 11/2000

© Ryoji Tsukamoto • Tenamonya Project/Kanda Visual • Studio Pierrot

BANDAI entertainment

THE 70'S ARE BACK!

BANDAI entertainment

BELLBOTTOMS!

DISCO!

ROLLERSKATES!

GIANT ROBOTS!

Join Ayame, Sumire, Renge, and Satsuki as they defend the Earth! In true 1970s fashion, three of the girls each pilots a robot, numbered Z-1 through Z-3. Together, they form the incredible Z-Mind! But will this be enough to stop the forces of evil from conquering the Earth? Groovy...

WANTED 2001

Z-Mind

Vol. 1: Alpha (Eps 1-3)
Vol. 2: Omega (Eps 4-6)
English Language VHS - **$19.98 ea.**
Dual Language DVD - **$29.98 ea.**
(2.0 English/2.0 Japanese - Simultaneous Release)

Starting 2001

© Sunrise • Bandai Visual

Z-MIND

The Digital Revolution Starts Here!

Blue Submarine No.6

Vol.1 Available Now

Vol.2 Available 7/2000

Vol.3 Available 8/2000

Vol.4 Available 10/2000

30 Minutes each **$19.98**

Interactive Animated Menus. Dual-Language. Subtitled. Dolby Digital 5.1 Japanese Audio.

Cowboy Bebop

Vol.1 Available Now

Vol.2 Available Now

Vol.3 Available 7/2000

Vol.4 Available 8/2000

Vol.5 Available 9/2000

Vol.6 Available 11/2000

Vols. 1 & 2 125 Minutes each, Vols. 3 - 6 100 Minutes each. **$29.98**

Interactive Animated Menus. Dual-Language. Subtitled. Extras.

Bandai Entertainment DVDs!

BANDAI entertainment

Gundam Wing

Vol. 1 Available Now

Vol. 2 Available 7/2000

Vol. 3 Available 9/2000

125 Minutes each. **$24.98**

Interactive Animated Menus. Dual-Language. Subtitled. Extras.

Escaflowne

Vol. 1 Available 10/2000

Vol. 2 Available 12/2000

Vol. 3 Available 2/2001

Vol. 4 Available 4/2001

Vols. 1 & 2 • 100 Min. each, Vols. 3 - 8 • 75 Min. each. **$29.98**

Interactive Animated Menus. Dual-Language. Subtitled. Extras.

2-Disc Sets

Available Now

Available Now

Outlaw Star Vol 1
(of 3-2 Disc Sets!)
Available 9/2000

Don't Leave Me Alone Daisy
Available 12/2000

$39.98 All 12 Episodes on 1-2disc set. Subtitled.

JOURNEY INTO A LAND OF TERROR...WITH THE PROTECTION OF DARK SOLDIER D!

WANTED!!!

Dark Soldier D

All 3 episodes on one volume!
English Language VHS - **$19.98**
Dual Language DVD - **$29.98**
(2.0 English/2.0 Japanese - Simultaneous Release)

Coming 2001

© Dualup

BANDAI
entertainment

There's more to Nanako than meets the eye, although she's an eyeful as well! Nanako's extraordinary physical attributes conceal an innocent and loyal girl who may be the key to a global conspiracy! Why else would all of these other people be so interested?!

EXTRAORDINARY PHYSICAL ATTRIBUTES

UNQUESTIONING LOYALTY

The Mad Scientist

Dr. Ogami is an otaku that builds garage kits, and is currently supposed to be working on the Venus 2000, but hasn't been able to concentrate since Nanako's arrival . . .

I'm not a Mad Scientist, I'm a mis-understood genius!

The General

Top Military leader in the world. Secretly sent "Green" to the Ogami Hospital and is hoping to use the results of the genetic research of Dr. Ogami for military use.

I have no comment about Nanako's relationship with missiles or other military hardware

Cross

Most influential religious leader in the West. Rumored to want to use genetic engineering to bring someone back from the dead... What Could his interest be in Nurse Nanako?

Hey I'm a Priest! Get your mind out of the gutter, heathen!

Directed by
Hiroshi Negishi
(Tenchi Universe, the Tenchi Movies)

Produced by
Yasuyuki Ueda
(Serial Experiments Lain)

Pioneer

AMAZING NURSE nanako

© 2000 Save our Nurse Project

NOW ENTERTAINMENT 2000

Nanako

Amazing Nurse Nanako

Memories of You - July 25, 2000
Fire Cracker - October 31, 2000
The Last Spiral - January 2001

Three Volumes (60 min. ea.)
VHS English Language/Subtitled $24.98 ea.
Dual Language DVD $29.98 ea.
(2.0 English, 2.0 Japanese- Simultaneous Release)

BOA - the real band behind the haunting opening song to Serial Experiments Lain. Don't miss their full length album coming to North America this Fall!

SERIAL EXPERIMENTS LAIN - The fictional tale that explores the boundaries between the real world and the virtual world and takes us to the edge of sanity!

©1998 TRIANGLE STAFF/PIONEER LDC ©1999 PIONEER ENTERTAINMENT (USA) L.P.

Pioneer

FUSHIGI YÛGI
THE MYSTERIOUS PLAY

The tragic but triumphant conclusion to The Mysterious Play / Fushigi Yugi TV show is coming in a complete 26 episode, four-disc DVD Box Set!

ANOTHER PAGE IS TURNED...

Just when they thought their adventures were over, Tamahome is drawn into the book of the Universe of the Four Gods!

Fushigi Yugi

Seiryuu Box - Fushigi Yugi DVD Box II
Dual Language 4 Disc Set - $198.98

Coming this Holiday Season

Fushigi Yugi OVA's
Three Volumes (90-115 min. ea.)
Starting November 2000
English Language VHS - $24.98 ea.
English Subtitled VHS - $24.98 ea.

Coming Soon: The Mysterious Play Fushigi Yugi OVA series!

Fushigi Yugi © 1995 Yu Watase/Shogakukan • TV Tokyo • Studio Pierrot
All Rights Reserved. Licensed by FUJI Creative Corporation

New DVDs from VIZ VIDEO™

FATAL FURY

Their father's brutal killing leads two brothers down the path of a street-fighting martial artist. Will their fantastic strength and training be enough for Terry and Andy Bogard to overcome their father's killer? Now the classic Fatal Fury OVA's, based upon the SNK/Neo-Geo Game, are available for the first time on DVD!

Warning: contains strong language, mature themes, and intense martial arts violence.

© 1993 SNK • Fuji TV • NAS

KEY キィ
THE METAL IDOL

What does it mean to be human? Key is an android and would love to know. She follows her creator's cryptic message to "make 10,000 people love her" in order to become human, and sees the career as a pop "idol" as the means to achieve this goal. However, not everyone is so eager to help her and her past may not be exactly as it seems! With everything in life stacked against her, she needs all of the help she can get - won't you be one of her friends?

VIZ VIDEO™ Pioneer

Warning: This program contains mature situations, mind-bending plot twists, and graphic violence.

© 1994 Hiroaki Sato/Pony Canyon • Fuji TV • Studio Pierrot

Please Save My Earth

Can a shared dream link students to a past life as alien observers on the moon? Alice thought her friends told an imaginative story, but then she had the same dream! While not fully in denial and not fully convinced, she helps her friends to locate others who share the dream. Yet, as they get closer and closer to reuniting the group, they begin to uncover a truth even stranger and more dangerous than the psychic powers that they have begun to manifest!

Warning: contains strong language, intense situations, and creepy kids.

© 1994 Saki Hiwatari • Hakusensha (Hana to Yume Magazine) • Victor Entertainment

Ranma 1/2

Ranma Saotome suffers from a terrible curse! Not only does this macho martial artist have a wacko dad and three fiancées but whenever cold water is poured over him, it turns him into a girl! Mix in a never - ending series of bizarre martial arts contests and a phobia of cats, and you have only seen a glimpse of the hilarious chaos of Ranma's life! Now the 12 OAV episodes (direct to video in Japan) of this wild, gender-bending comedy are available on DVD!

WANTED 2000

Ranma 1/2 • Fatal Fury • Please Save My Earth • Key the Metal Idol

Ranma 1/2 OAV Box (300 min.)
Dual Language DVD: May '00
Four Disc Set - $119.98

Fatal Fury OAV - Late '00 Early '01
Please Save My Earth (180 min.): June '00
Key the Metal Idol: Starting July '00
Dual Language DVD - $29.98
Three volumes (165-200 min. ea.)

Warning: This program contains violence, nudity and excessive silliness.

© Rumiko Takahashi/Shogakukan Inc./Kitty/Fuji TV

Tenchi has a problem. Beautiful alien girls keep moving into his house and forcing him to go through time and into space on heroic adventures instead of studying. We should all be so unlucky...

Now on DVD!

TENCHI UNIVERSE

TENCHI MUYO is Everywhere!

- Coming to the Cartoon Network's **Toonami Block this July**
- **Todd McFarlane** Action figure (Ryoko) coming this holiday season.
- **Coming Soon** : trading cards, plush Ryo-ohki's, 6" action figures, T-shirts, Posters, wall scrolls and more!

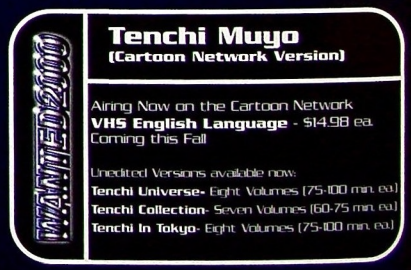

Pioneer

© 1998 AIC • Pioneer LDC, Inc.

Pioneer

BLACK DREAM HOLE

THE MAGICAL DREAM VORTEX! SAILOR SCOUTS, PLEASE SAVE THE CHILDREN'S DREAMS!

The wicked Badiyanu has come to capture all the children to gain enough power to absorb the earth into her Black Dream Hole. The Black Dream Hole is located in the center of Badiyanu's castle and absorbs all the dream energy from the children. The more children Badiyanu kidnaps, the larger the dream hole gets. Once it reaches a certain size it will be large enough to swallow the planet sentencing all the people to eternal sleep in evil dream boxes! When Badiyanu finds out Mini Moon has an enormous power that will greatly assist her in her quest, she kidnaps Mini Moon along with the other children.

Will Sailor Moon and the Sailor Scouts reach Mini Moon and the children in time? Or will Badiyanu prevail in drawing the earth into the eternal Dream Vortex?

Sailor Moon SuperS - The Movie

VHS English Language (Edited) - $14.98
Dual Language DVD (Unedited) - $29.98
Simultaneous Release (60 min.) August 15, 2000

Available Now
Sailor Moon R The Movie - Promise of the Rose
Sailor Moon S The Movie - Hearts in Ice
Sailor Moon SuperS The Movie (Unedited Subtitled VHS)
VHS English Language & English Subtitled (Unedited)
Dual Language DVD (Unedited)

Join all of your favorite scouts in their fight to save us all from the Queen of Nightmares!

© 2000 NAOKO TAKEUCHI / KODANSHA / TOEI ANIMATION

NELVANA
www.nelvana.com

Pioneer

CARDCAPTORS™

English Language
VHS & DVD Format
Starting in November
3-4 Episodes per tape
Rated TV7

Pandora had her box &
Sakura has a
Book of Cards!

Sakura opens the book of the Clow Cards and accidentally releases a book of magical spirits into our world.

Now with the help of her friends, Li and Kero, the guardian of the Clow Cards, she must use, magic, her brains, and plenty of charm to recapture the mischievous Clow Spirits!

™Kodansha © CLAMP / Kodansha / NEP21

CARDCAPTOR ★★★★★
SAKURA™

Suggested for viewers 13 years of age and older
Unedited English Subtitled VHS & DVD Format
Starting in September, 3-4 Episodes per tape

Convention
Special 2000

BANDAI
entertainment

Pioneer

Wanted 2000 © 2000 Bandai Entertainment, Inc. • Pioneer Entertainment (USA) L.P. All character names, images and title logos © their respective copyright holders. All rights reserved.

SUGGESTED RETAIL PRICE
$2.98

0 13023 08910 5